

NATURE'S HAMMOCK, PHASE 2
 LOCATED IN SECTIONS 4, 5, & 8; TOWNSHIP 06 SOUTH, RANGE 12 EAST
 and SECTION 32, TOWNSHIP 05 SOUTH, RANGE 12 EAST
 LAFAYETTE COUNTY, FLORIDA

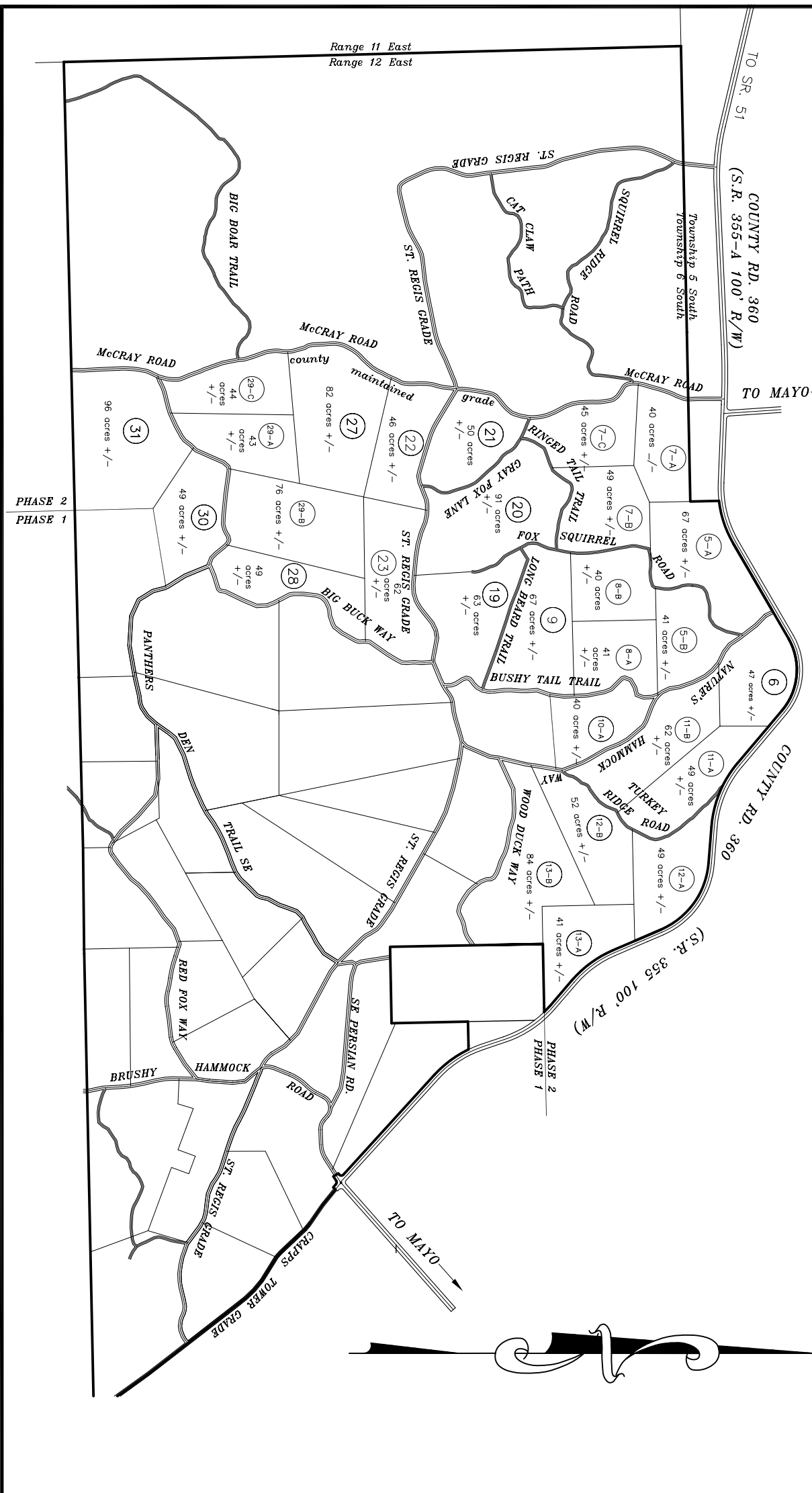

SKETCH OF PHASE 1 & PHASE 2 FOR INFORMATIONAL PURPOSE ONLY, NOT A BOUNDARY SURVEY

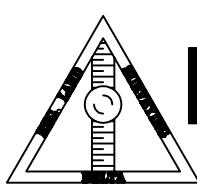

DELTA

PHONE (850) 584-2849

LAND SURVEYORS, INC.
 CERTIFICATE OF AUTHORIZATION NUMBER LB 4765
 114 WEST GREEN STREET
 PERRY, FLORIDA 32347

FAX(850) 584-7609

JULY 18, 2006
DATE
05-210-42
JOB NO.